KPM180H

□□□□□□□ □□□□□□□ □□□□□□□□□□ □□□ OEM

- □□□□□□□□□□□□ □□□□□□□□□□ □□□□□□□ 200 □/□ □□□□ 300 □/□
- □□□□□□□ □□□□□□□ □ □□□□□□□□□□□ □□□ 20 □□□ □□□ 82,5 □□□
- □□□□□□□□□□□ □□□□□□□ □□□ 60 □□□ 255 □/□2
- □□□□□□ □□□□□□□ □□□□ □□□□□□□□□□□□□□□ □□□□□□□
- □□□□□□□□□□ □□□□□□□ > 200 □□□/□
- Tear-off (□□□□□□) □□□□ □□□□□□ (2 □□□) □ □□□□□□□□□□□□□□□□ □□□□□□□□□□□
- □□□□□□□□□□□□ □□□□□□□□□□□□ (□□□□□□ □ □□□□□□)
- □□□□□ □□□□□□□ □□□□□□□□□□□□ □□□□□□□□□ 100 □□□
- □□□□□□□ □□□□□□-□□□□□□ 1D □ 2D: UPC-A, UPC-E, EAN13,EAN8, CODE39, ITF, CODABAR, CODE93, CODE128, CODE32, PDF417, DATAMATRIX QRCODE
- □□□□□□□□□□□ RS232 / USB (□□□□ □□□□□□□□□□□□□ COM) / Ethernet
- □□□□□□□□□□□□□□□□□ □□□□□□□□ □ □□□□□□□□□□□□
- □□□□□□□□□□□□□□□ □□□□□□□ True Font; □□□□□□: □□□□□□ □□□□□□□□□□□ □□□□□
- □□□□□□□□□: □□□□□□□□□□□□□□ □□□□□□□□□, □□□□□□□□□ □□□□□□□□, □□□□□□□□□□□ □□□□□□□□□□□ □□□□□□ □□□□□□□□□□□□□□□□ □□□□ □□□□□□□ □□□□□□□□□□□□□□□□□□□ □□□□□□□□

??????????????

- [redacted]!
- [redacted] (2MB [redacted])
- [redacted] Hot Swap
- [redacted], [redacted]
- [redacted] SNAP-IN [redacted] ONOFF
- [redacted], [redacted] feed [redacted]

??????????

- [redacted]/ [redacted]
- [redacted] (AEA)
- [redacted]
- [redacted]
- [redacted]
- [redacted]
- [redacted]
- [redacted]
- [redacted]

??????????

[redacted]

- [redacted] => [redacted]
- [redacted] => [redacted]

??? ? ???????:

- [redacted]

CUSTOM

??????????? ????????

????? ??????	[illegible]
[illegible]	8 [illegible]/[illegible] 200 [illegible]/[illegible] 12 [illegible]/[illegible] 300 [illegible]/[illegible]
[illegible]	200 [illegible]/[illegible] 300 [illegible]/[illegible]
[illegible] ([illegible] / [illegible])	200 [illegible]/[illegible] 200 [illegible]/[illegible] 150 [illegible]/[illegible] 300 [illegible]/[illegible]
[illegible]	PC437, PC850, PC860, PC863, PC865, [illegible]
[illegible]	UPC-A, UPC-E, EAN13,EAN8, CODE39, ITF, CODABAR, CODE93, CODE128, CODE32, PDF417, DATAMATRIX, AZTEC, QRCODE
[illegible]	[illegible]/[illegible] 1 [illegible] 8, [illegible], [illegible], [illegible], [illegible]
[illegible]	[illegible], 90°, 180°, 270°
[illegible]	[illegible] 20[illegible] 82.5 [illegible]
[illegible]	[illegible] 70 [illegible] 255 [illegible]/[illegible]^2
[illegible]	[illegible]. 270 [illegible]
[illegible]	80 [illegible]
[illegible]	CUSTOM/POS, SVELTA
[illegible]	RS232 / USB ([illegible] COM) / Ethernet
[illegible]	16 [illegible]
[illegible]	1 [illegible] + 8 [illegible] ([illegible] 4 [illegible])
[illegible] RAM	128 [illegible] + 8 [illegible]
[illegible]	"[illegible]" [illegible]
[illegible]	Windows® (32/64 [illegible]) — [illegible] WHQL [illegible]; Linux (32/64 [illegible]); [illegible] COM (Linux [illegible] Windows 32/64 [illegible]); OPOS Android™; iOS
[illegible]	[illegible], CustomPowerTool, Custom Windows API
[illegible]	24 Vdc±10%
C[illegible]	1.5A (12,5% [illegible])
[illegible]	[illegible] ([illegible])
[illegible]	[illegible]
[illegible]	1.000.000 [illegible] ([illegible])
[illegible]	[illegible] -10°C [illegible] +60°C
[illegible]	149,5(L) x 67(H) x 108(W) [illegible] 97,5(L) x 67(H) x 108(W) [illegible]
[illegible]	1.5 [illegible] 0,8 [illegible]

??????

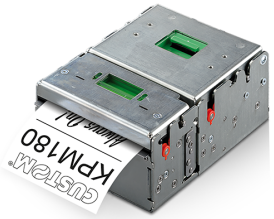

915AH020300700
PRINTER KPM180H CUTTER PRESENTER

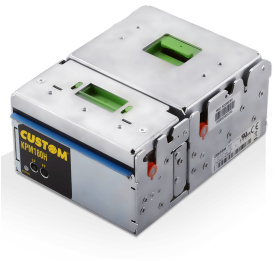

915AH031100700
PRINTER KPM180H LL RFID READY UHF ETH CUT PRES

Via I. Newton, 4 - 43010 Fontevivo PR - [redacted] IT02498250345 - [redacted] +39 0521 680111 - [redacted] - [redacted] 7K4AJ54

[redacted] 28 [redacted] 2026