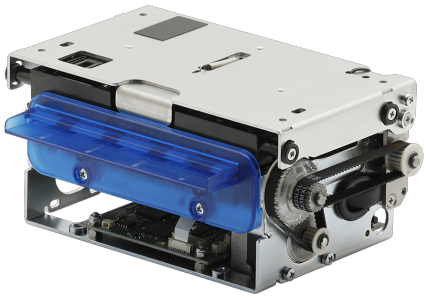

SCANNER A6

A6

Custom A6 / 400mm/ 300dpi MICR CMC7

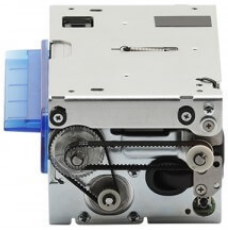

??

- 108mm 108mm
- RGB - –
- 200-300dpi
- 400mm/ 300dpi
- /
- RGB led
- USB 2.0
-

????

- MICR CMC7
-

????

????

	A6 CIS SCANNER A6 MSR CIS MICR SCANNER A6 MSR US CIS MICR
	Windows® 32/64 —— WHQL Linux 32/64
Windows	. Win32 .NET CuDoubleSidedScannerAPI
	480 Mbit/s USB USB2.0
	32MB 2MB
	CIS
	100dpi 150dpi 200dpi 250 dpi, 300dpi
	RGB 636nm 525nm 460nm
	8 24
	400mm/ 300dip
	70mm
	3000mm
	108mm
	.bmp .jpeg .png .raw .tiff .tiff CCITT3 .tiff CCIT4 .tiff RLE .tiff LZW
	108mm
	50g/m2 200g/m2
	24Vdc±10%
	1 A
	0°C +50°C
	115 x 76.1 x 166.5 mm 152.5 x 137.5 x 166.5 mm,
	1Kg

??

CUSTOM® CUSTOM®

993LV010900200 **993LV011000200**